

EUROPEAN HOMESTAY *Intensive Language Homestay in Europe*



157EENGWIL

TEACHER: GRAHAM - VILLAGE - LINCOLN - ENGLAND

TEACHES ENGLISH AS A FOREIGN LANGUAGE

[BOOK THIS TEACHER](#)

HOMESTAY: YES ONLINE: NA
COMPANY COURSES: NA

LOCATION - Rural village location on borders of Nottinghamshire/Lincolnshire, within easy reach of Sherwood Forest, National Trust parks, Peak District and Lincolnshire coast.		QUALIFICATIONS TEFL CERTIFICATE			
NEAREST AIRPORT: DONCASTER AIRPORT TRANSFER: TEACHER		TRAIN STATION RETFORD - NEWARK		TEACHING EXPERIENCE - PRIMARY - SECONDARY - LANGUAGE SCHOOL	
COURSES: GENERAL - BUSINESS - ACADEMIC - EXAM PREPARATION		COURSE TYPE 1:1-2:1 - MINI GROUP		SPECIALISED SUBJECTS Business English, Exam preparation	
YOUNG LEARNERS YES	STUDENT ACCOMMODATION Single or twin room in detached house. Room has wardrobe, desk, cupboard, lamp.			TEACHER INTERESTS Keeping animals, photography, computers, playing piano.	
PRIVATE BATHROOM YES					
PETS - Dog, ducks, chickens, goats					

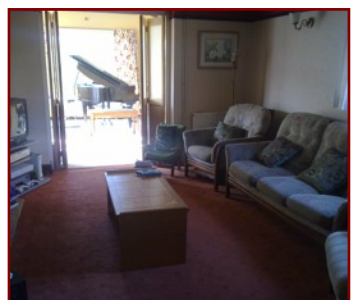
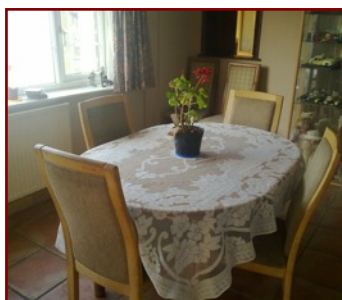
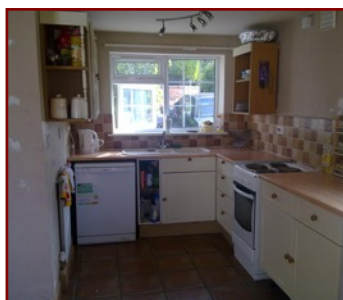

MEALS - Traditional home cooking.		CREATIVE OPTIONS	
------------------------------------------	--	-------------------------	--

FRIENDS AND FAMILY WHO CAN CONVERSE WITH STUDENT - 4 children at home ages 7 - 15.		ACTIVE OPTIONS	
-------------------------------------------------------------------------------------------	--	-----------------------	--

